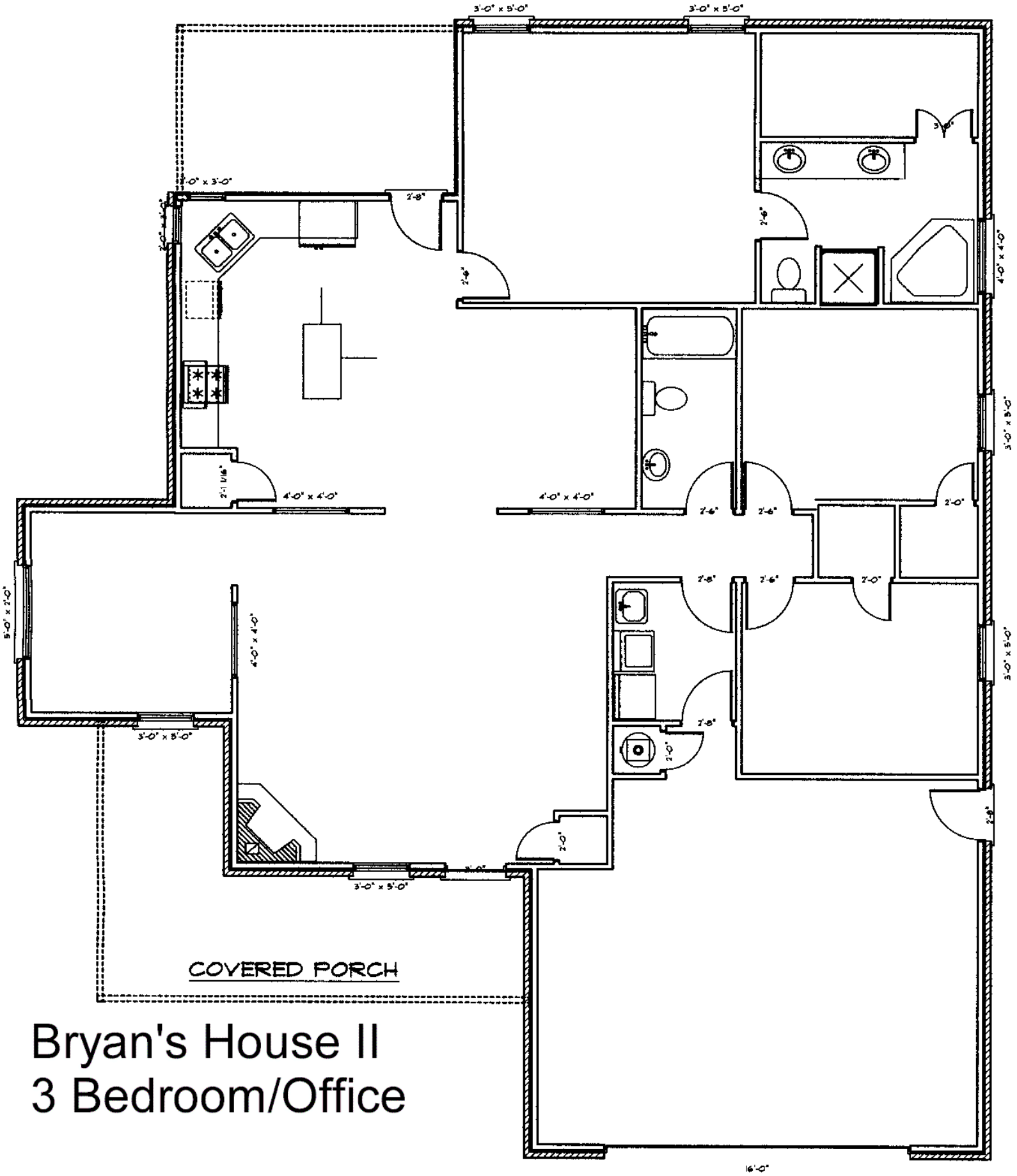

Bryan's House II
3 Bedroom/Office